



Urinary System – Male – 3/4 life-size

This urinary system model shows the structures of the retroperitoneal cavity in high detail.

The right kidney of the model is opened, other details represented are:

- Inferior vena cava
- Renal veins
- Aorta with its branches
- Iliac vessels
- Ureter
- Urinary bladder
- Prostate
- Adrenal gland
- Rectum
- Musculature

Urinary system model is not delivered on base.
10 x 18 x 26 cm; 1 kg

M-1008551

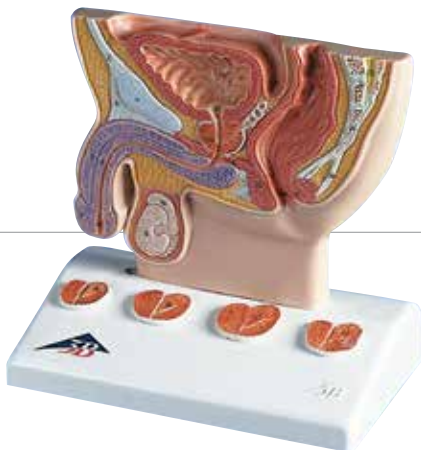

Prostate Model, 1/2 life-size

This prostate model provides a cross section of the male genital organs showing a healthy prostate with bladder, urethra, testicle, symphysis and rectum. The narrowing of the urethra due to the change of the prostate is made clear via the 4 cross sectional views on the base of the prostate model.

13.5 x 10 x 14 cm; 0.24 kg

M-1000319



Connect With Us



Parts are numbered on the Dual Sex Urinary System

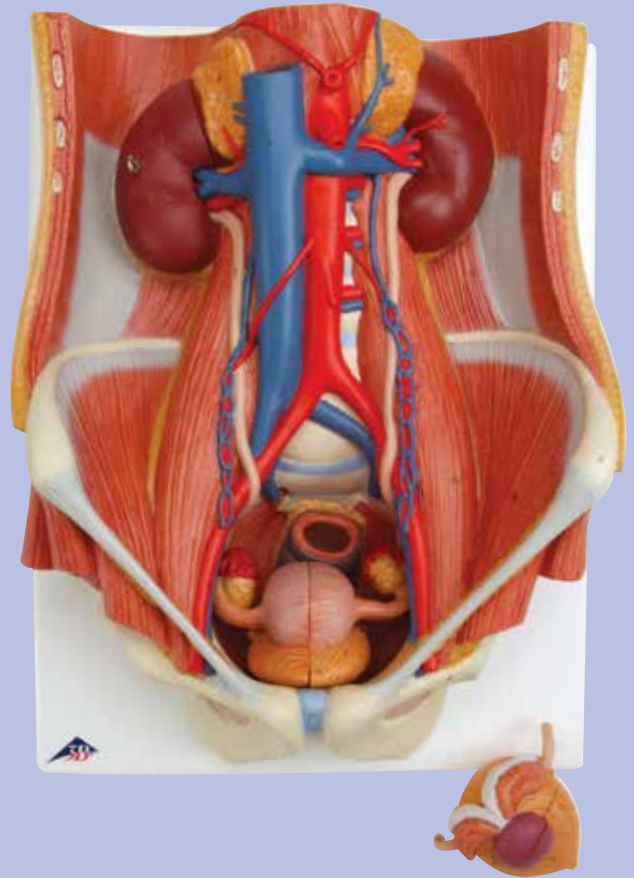

Dual Sex Urinary System, 6-part

All-in-one model of the human urinary system. One front half kidney is removable; easy to change male insert (bladder and prostate, front and rear half) and female insert (bladder, womb and ovaries, 2 lateral halves).

For detailed study, the following is shown:

- Structures of retroperitoneal cavity
- Large and small pelvis with bones and muscles
- Inferior vena cava
- Aorta with its branches including iliac vessels
- Upper urinary tract
- Rectum
- Kidney with adrenal gland

On baseboard.

41 x 31 x 15 cm; 2.3 kg

M-1000317

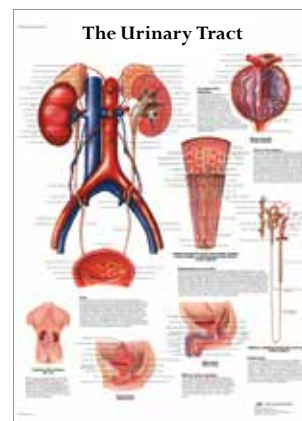

The Urinary Tract Chart – Anatomy and Physiology

This colourful poster illustrates the physiology and anatomy of the urinary tract system, making it a great educational tool! The microanatomy of the renal corpuscle, cortex and medulla are included.

50 x 67 cm; 0.15 kg

M-1001562

**More charts available
online at 3bscientific.com**