

# Spirolab III®

**Fast, simple, durable  
Diagnostic spirometer  
with oximetry option**



## 3rd Generation Laboratory



**Highly portable  
desktop spirometer  
with large test memory  
capacity and built in  
printer**



**Suitable for children  
Exclusive pediatric  
incentive MIR  
exclusive patent**



**Oximetry Option  
Different types of  
oximetry tests including  
sleep and exercise tests**



**Ideal for Screening  
Easy remote  
diagnosis and  
tele-consulting**

## Spirolab III®

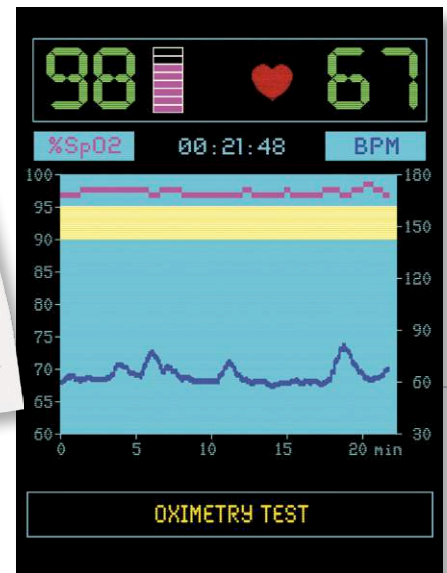
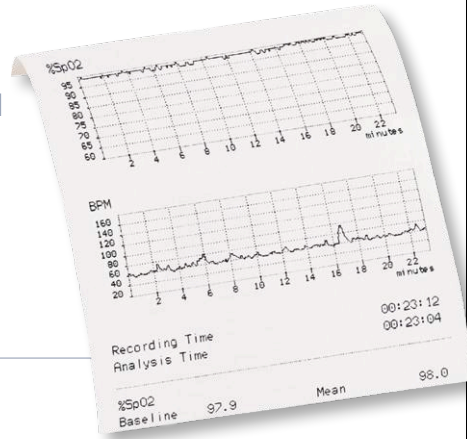

### Oximetry option for a variety of tests



Spot oximetry.  
Bed side sleep oximetry with desaturation events recording.  
Oximetry during exercise test.



### Highly portable Desktop spirometer

FVC, VC with breathing pattern plus MVV tests with real time curves. High resolution color display (also available Black and White option). Simple icon based menu on the keyboard. PRE test and related POST test are shown superimposed. 6000 test memory and upto 8 tests on screen. Selectable language and predicted values. Customisable printout format. Connectivity: USB and RS232.



### Ideal for Screening

Spirolab III® is a multitasking and versatile spirometer ideal for accurate and early diagnosis of respiratory diseases (like COPD and Asthma). Spirolab III® is easy to use for family doctors screening or pharmacy quick tests.

#### Teleconsulting and Clinical Trials

*It is also indicated for Clinical Trials. These studies often enroll large numbers of people and are conducted at many doctors' offices, clinics, and centers globally. Data recorded by Spirolab III® can be easily transmitted via FTP connection to find out whether promising approaches to respiratory diseases prevention, diagnosis, and treatment are safe and effective.*



### Exclusive pediatric incentive system

Amusing on screen paediatric incentive program which can be useful to help a child (or an older person) make a correct spirometry test.

# New WinspiroPRO

## High performance PC software for spirometry and oximetry

WinspiroPRO is a unique featured PC software, which comes standard with all MIR spirometers and oximeters.

All tests memorised in Spirolab III ® can be downloaded into winspiroPRO and a patient data card is created automatically, with a preview of the spirometry curve.

Network Version available.

The spirometry incentive routine (MIR patent), allows the user to select the patient's favourite image in order to get his maximum compliance.

WinspiroPRO can easily be connected to a database or to an EMR, hospital or occupational health system.

This software also gives trend of any parameter so is ideal for clinical trials and telemedicine.

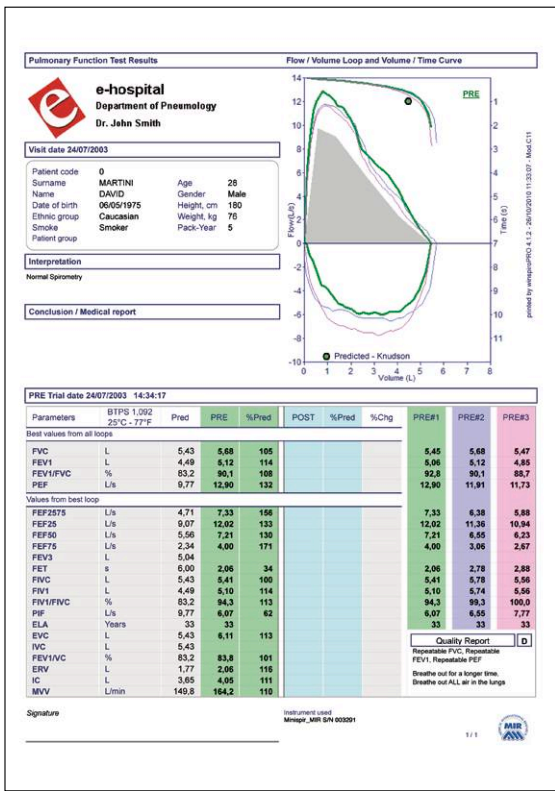

Printout: Spirometry report

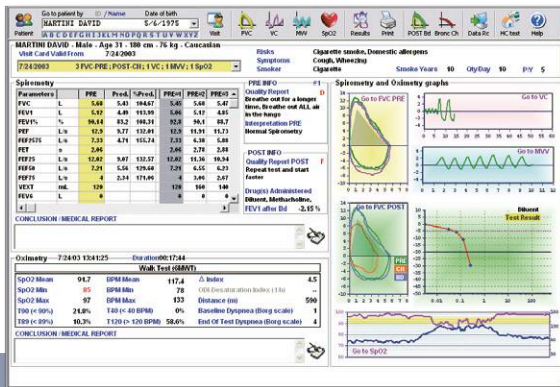

Summary of all tests carried out

## Comprehensive patient records

All patient records are shown on simple, single-screen patient cards, with dynamic management of all data and graphs including SpO2 measurements during the corresponding test: spot, sleep and exercise.

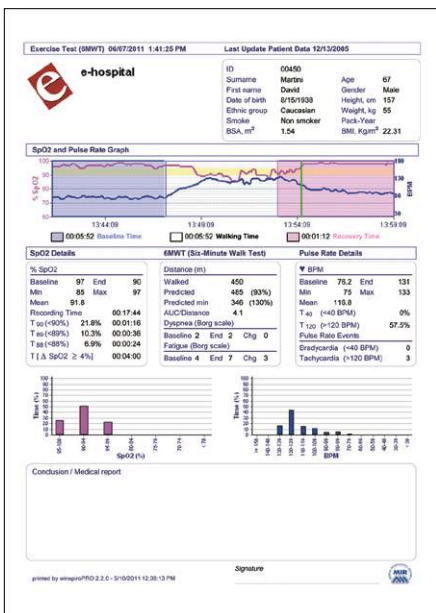

Printout: Exercise Test Oximetry

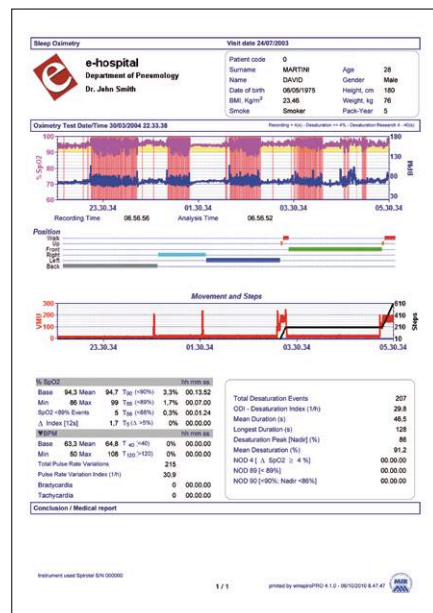

Printout: Sleep Oximetry with desaturation analysis

# Spirolab III®

Spirolab III® along with all standard accessories (winspiroPRO CD, user manual, oximetry sensor, if available) comes in a robust and lightweight carrying case.



## MIR Turbine Flowmeters (comply with ATS/ERS standards)

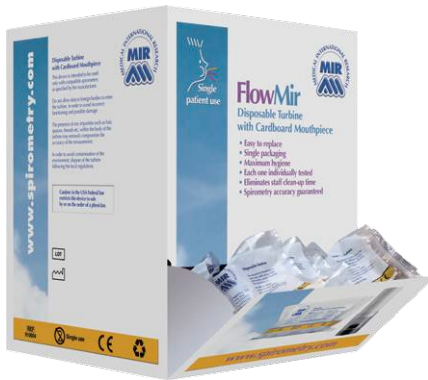

### FlowMIR: disposable turbine

Spirometry testing requires maximum accuracy and hygiene.

FlowMir is the answer to both requirements. Each turbine is calibrated with a computerized system and it is packaged individually. After patient testing both the turbine and mouthpiece are thrown away. Only in this way 100% hygiene can be guaranteed.

### Option available: reusable turbine

The accuracy and the precision of the reusable turbine remains unchanged even over time.



## Spirolab III® Spirometer

### Technical specifications

Power supply: Rechargeable battery and mains power  
 Temperature sensor: semiconductor (0-45°C)  
 Flow sensor: bi-directional digital turbine  
 Flow range:  $\pm 16L/s$  - Volume accuracy:  $\pm 3\%$  or 50mL  
 Flow accuracy:  $\pm 5\%$  or 200mL/s  
 Dynamic resistance:  $< 0.5 \text{ cmH}_2\text{O/L/s}$   
 Connectivity: USB and RS232  
 Display: FSTN graphic, 320 x 240 pixel  
 Printer/paper: Thermal, 4.4 inch (112 mm) width  
 Mouthpieces:  $\varnothing 1.18$  inch (30 mm)  
 Dimensions: 12.2x8.1x2.6 inch (310x205x65 mm)  
 Weight: 4.2 lbs. (1.9 Kg)

### Measured parameters

FVC, FEV1, FEV1/FVC%, FEV3, FEV3/FVC%, FEV6, FEV1/FEV6%, PEF, FEF25%, FEF50%, FEF75%, FEF25-75%, FET, Vext, Lung Age, FIVC, FIV1, FIV1/FIVC%, PIF, VC, IVC, IC, ERV, FEV1/VC%, VT, VE, Rf, ti, te, ti/t-tot, VT/ti, MVV

## Spirolab III® Spirometer with SpO2 Opt

### Technical specifications

SpO2 range: 0-99%  
 SpO2 accuracy:  $\pm 2\%$  between 70-99% SpO2  
 Pulse Rate range: 30-254 BPM  
 Pulse Rate accuracy:  $\pm 2\text{BPM}$  or 2%  
 Sleep test: Rapid Desaturation Analysis  $> 2,5$  min. (ODI)  
                   Prolonged Desaturation Analysis  $< 5$  min. (NOD)  
                   % Bradycardia Duration ( $< 40$  BPM)  
                   % Tachycardia Duration ( $> 120$  BPM)  
                   % of Time with SpO2  $\leq 90\%$  (T90%, T89%, T88%, T87%)  
 Exercise test: Baseline, exercise, recovery with dyspnea data entry.